

NOTES :

1. ALL TRAFFIC DIVERSION WORKS SHOULD BE CARRIED OUT IN ACCORDANCE WITH THE "CODE OF PRACTICE FOR THE LIGHTING, SIGNING AND GUARDING OF ROAD WORKS" BY HIGHWAYS DEPARTMENT
2. ALL DIMENSIONS ARE MINIMUM CLEAR WIDTH SUBJECT TO ON-SITE ADJUSTMENT
3. ANY STREET FURNITURE REQUIRED TO BE TEMPORARILY REMOVED FOR THE WORKS SHALL BE INDICATED OR SHOWN ON DRAWINGS APPROVAL FORM. RELEVANT AUTHORITIES FOR THE TEMPORARY REMOVAL OF THE STREET FURNITURE SHALL BE OBTAINED BEFORE CONSTRUCTION
4. ALL PEDESTRIAN DECKING LOCATION MAY BE VARIED SUBJECT TO WORKS PROGRAMME AND ON-SITE CONDITION
5. FOR WORKS AREA LOCATION ON CARRIAGEWAY. LOADING/UNLOADING AREA WILL BE ARRANGED WITHIN THE WORKS AREA FOR WORKS AREA LOCATED ON NON-CARRIAGEWAY LOADING/UNLOADING AREA WILL BE ARRANGED AS INDICATED
6. THE EXACT LOCATIONS AND DIMENSIONS OF THE PROPOSED TRAFFIC SIGN MAY BE ADJUSTED DUE TO THE ACTUAL SITE CONDITIONS AND THE AGREEMENT WITH TRAFFIC POLICE
7. THE WORKS AREA INVOLVING CYCLE TRACK SHOULD BE REDDED TO PUBLIC ON SATURDAY, SUNDAY AND PUBLIC HOLIDAYS.

Legend :

- WORKS AREA FENCED OFF BY BARRIERS AND LANTERN
- TRAFFIC DECKING
- TRAFFIC CONE WITH LANTERN
- TEMPORARY TRAFFIC SIGN WITH ITS DIRECTION FACING
- PEDESTRIAN FENCING
- WATER FILLED BARRIER
- SAFETY FENCE
- SITE ACCESS
- CYLINDER

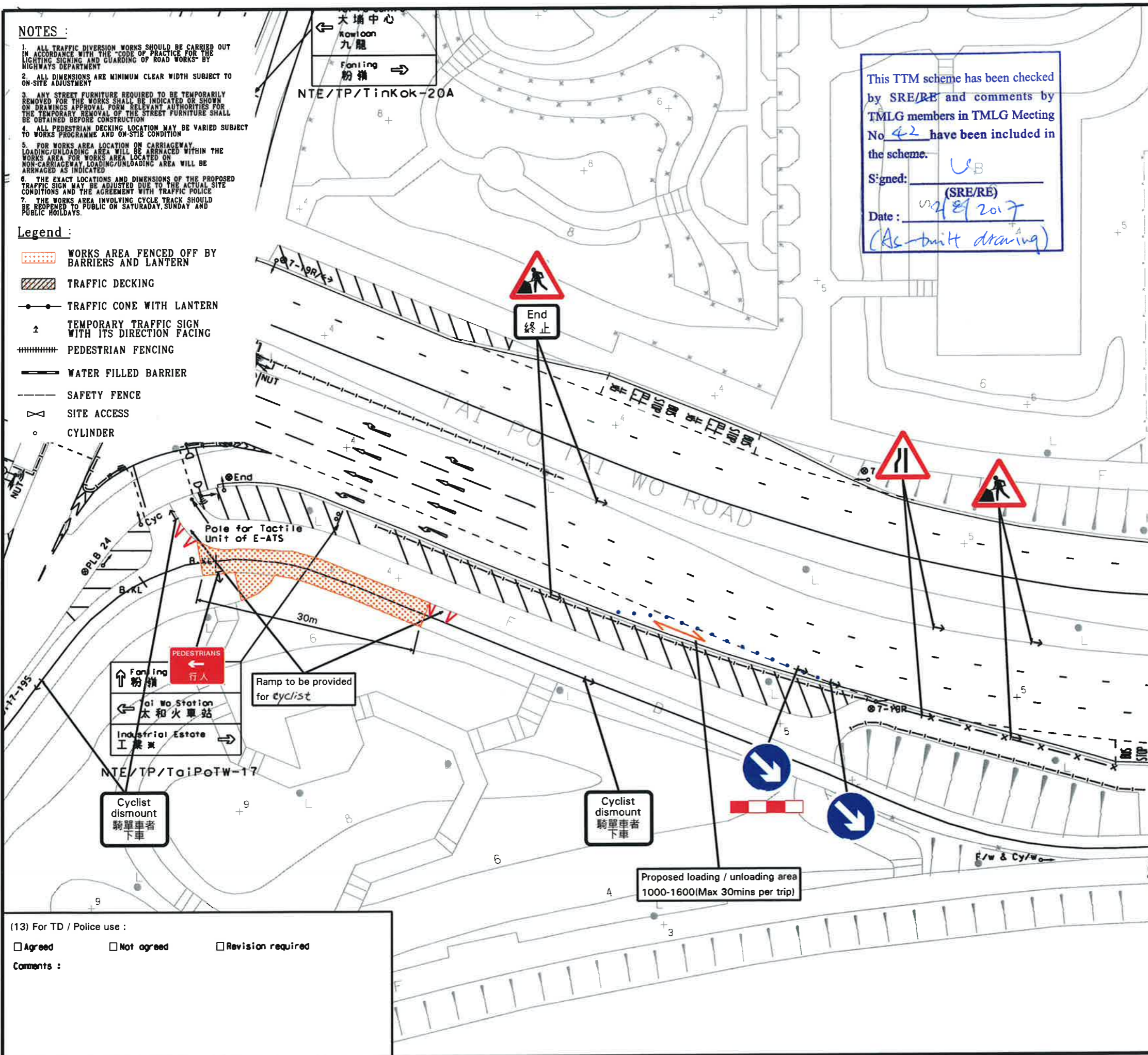

This TTM scheme has been checked by SRE/RE and comments by TMLG members in TMLG Meeting No. 42 have been included in the scheme.

Signed: UB
(SRE/RE)

Date: 24/8/2017
(As built drawing)

(1) XPMS Plan ID :			
(2) Project Office : WATER SUPPLIES DEPARTMENT			
(3) Contractor No: 10/WSD/11 Replacement & Rehabilitation of Water Mains Stage 4 Phase 1, Major Mains in Eastern New Territories			
(4) Engineer: BLACK & VEATCH HONG KONG LIMITED Contact: _____ Tel: _____			
(5) Contractor: EXCEL ENGINEERING CO., LTD Contact: Mr. T.M. Kong Tel: 5194 9578			
(6) Traffic Consultant: Nolan Consultants Limited Contact: Mr. K.T. Kwan Tel: 9325 7553			
(7) TMLG meeting date :			
(8) Drawing No : W1011/TKR/170A-1 Title TTA for Pipe Repairing at Tai Po Tai Wo Road			
Date :	Scale : 1:500 Case : Item :		
Nolan	TL	TMK	BV
Designed	Drawn	Checked	Approved
Date :	Date :	Date :	Date :
A	Revised Layout	Aug 2017	
Rev	Amendment	Date	
(9) TTA Particulars :			
(A) Temp. MSR (Man Stopping Restriction) :			
<input checked="" type="checkbox"/> Nil <input type="checkbox"/> 8-10/17-19 <input type="checkbox"/> 7-19 <input type="checkbox"/> 7-24 <input type="checkbox"/> 24			
Net duration : _____ months / weeks / days			
(B) Temp. P/S closure (Parking Spaces) :			
<input checked="" type="checkbox"/> Nil <input type="checkbox"/> Metered <input type="checkbox"/> Non-metered			
<input type="checkbox"/> P/S meter nos. _____			
<input type="checkbox"/> Total #: Metered: _____ / Non-metered: _____			
Net duration : _____ months / weeks / days			
(C) Temp. MLT / NRT (No Left Turn / No Right Turn) :			
<input checked="" type="checkbox"/> Nil <input type="checkbox"/> MLT <input type="checkbox"/> NRT			
Net duration : _____ months / weeks / days			
(D) Temp. Veh. length prohibition :			
<input checked="" type="checkbox"/> Nil <input type="checkbox"/> >10m <input type="checkbox"/> >8m <input type="checkbox"/> >7m <input type="checkbox"/> >5m			
Net duration : _____ months / weeks / days			
(E) Temp. Speed Limit (km/h) :			
<input checked="" type="checkbox"/> Nil <input type="checkbox"/> 80 <input type="checkbox"/> 70 <input type="checkbox"/> 50			
Net duration : _____ months / weeks / days			
(F) Implementation hours / days of week :			
<input type="checkbox"/> Nil <input checked="" type="checkbox"/> 24hrs <input type="checkbox"/> 10-16 <input type="checkbox"/> 22-06 <input type="checkbox"/> Others : _____			
Days of Week : _____ months / weeks / days			
(G) Others / Remarks :			
(10) Traffic Assessments :			
<input type="checkbox"/> TIA <input type="checkbox"/> Junction Capacity <input type="checkbox"/> Queue Length			
<input type="checkbox"/> Swept Path <input type="checkbox"/> Others : _____ Report ref : _____			
(11) Anticipated Programme			
Start: <u>Aug 2017</u> End: <u>Aug 2017</u>			
Duration of Works : <u>3</u> months / <u>3</u> weeks / <u>3</u> days			
(12) Remarks :			
<input type="checkbox"/> For Extension / re-endorsement, reason : _____			
<input type="checkbox"/> Last meeting / approval date : _____			
<input type="checkbox"/> Others : _____			

(13) For TD / Police use :

Agreed Not agreed Revision required

Comments :